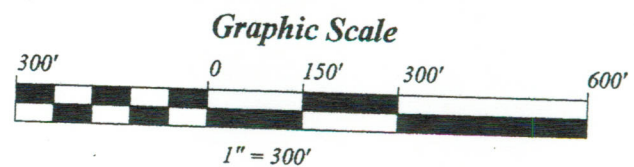
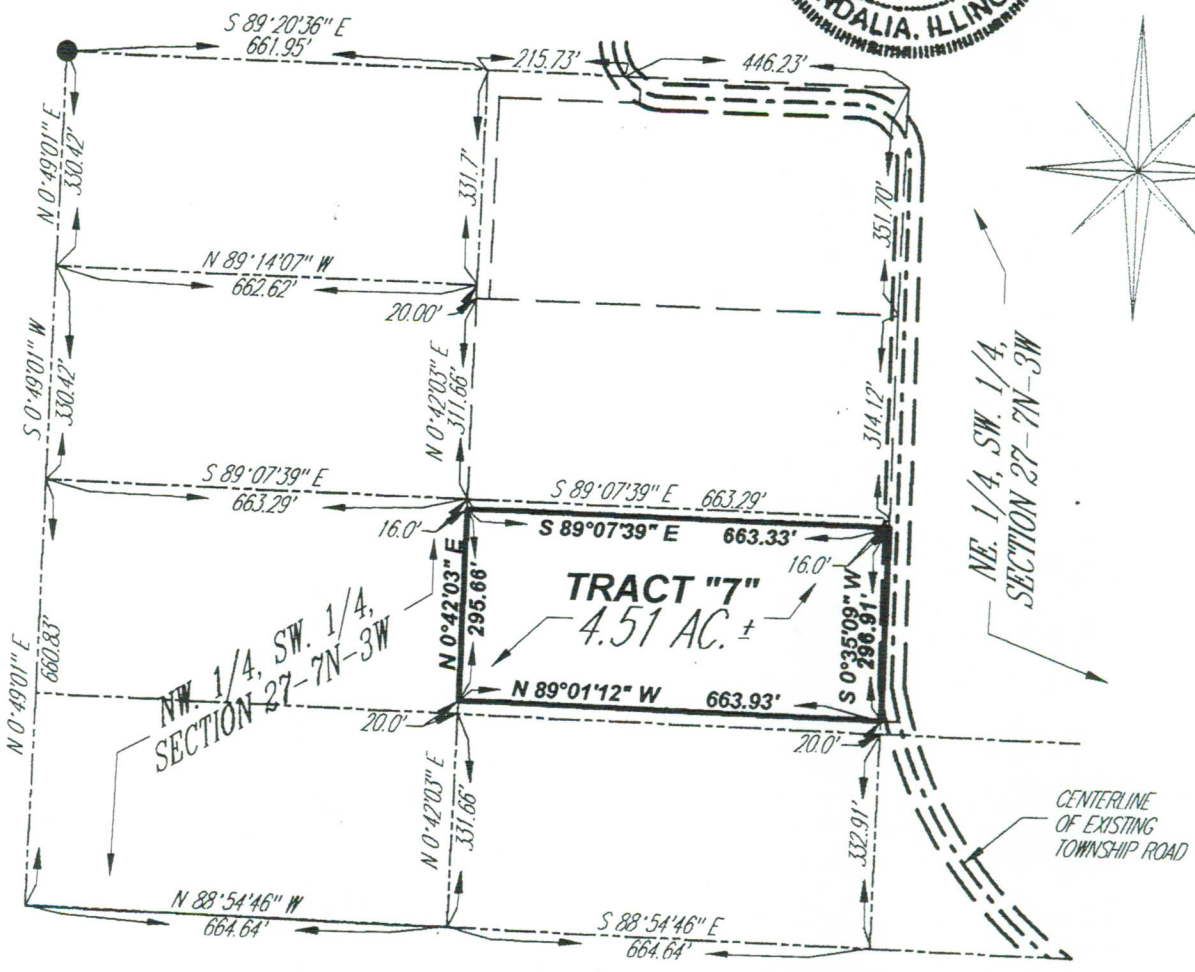
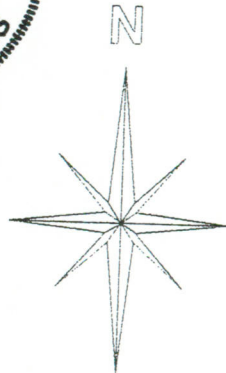

EXHIBIT PLAT

THE N. 1/2, OF THE SE. 1/4, OF THE NW. 1/4, OF THE SW. 1/4, EXCEPTING THE NORTH 16 FEET OF THE N. 1/2 OF THE SE. 1/4, OF THE NW. 1/4, OF THE SW. 1/4, ALSO EXCEPTING OUT THE SOUTH 20 FEET OF THE N. 1/2 OF THE SE. 1/4, OF THE NW. 1/4, OF THE SW. 1/4, ALL BEING SITUATED IN SECTION 27, TOWNSHIP 7 NORTH, RANGE 3 WEST, OF THE 1ST PRINCIPAL MERIDIAN, BOND COUNTY, ILLINOIS.



Surveyor's Certificate

I, Ricky R. Cox, an Illinois Professional Land Surveyor Number 3031, do hereby certify that this document correctly represents a plat prepared by me on June, 13, 2000, and the results are hereon shown to the best of my knowledge and belief.

Ricky R. Cox
Ricky R. Cox
Illinois Professional Land Surveyor
Number 3031

JUN. 13, 2000

LEGEND:

- IRON PIN FOUND
- ⊙ IRON PIPE FOUND
- ▲ STONE FOUND

NOTES:

BASIS OF BEARINGS ASSUMED
JOB NO. : 00-03-10 (COMPASS WEST SURVEY, TRACT 7)
SUBJECT TO ANY AND ALL EASEMENTS, RESTRICTIONS AND RIGHT OF WAYS OF RECORD AND/OR OF EXISTENCE IF ANY.
OTHER MONUMENTATION WAS RECOVERED DURING SURVEY NOT SHOWN DUE TO SCALE.